



LINKING  
MELBOURNE  
AUTHORITY



LINKING  
MELBOURNE  
AUTHORITY

December 2010



LINKING  
MELBOURNE  
AUTHORITY

# Presentation outline

- Project planning
- Who's involved
- Facts and figures
- Delivery model
- Key challenges
- Community engagement
- Current status

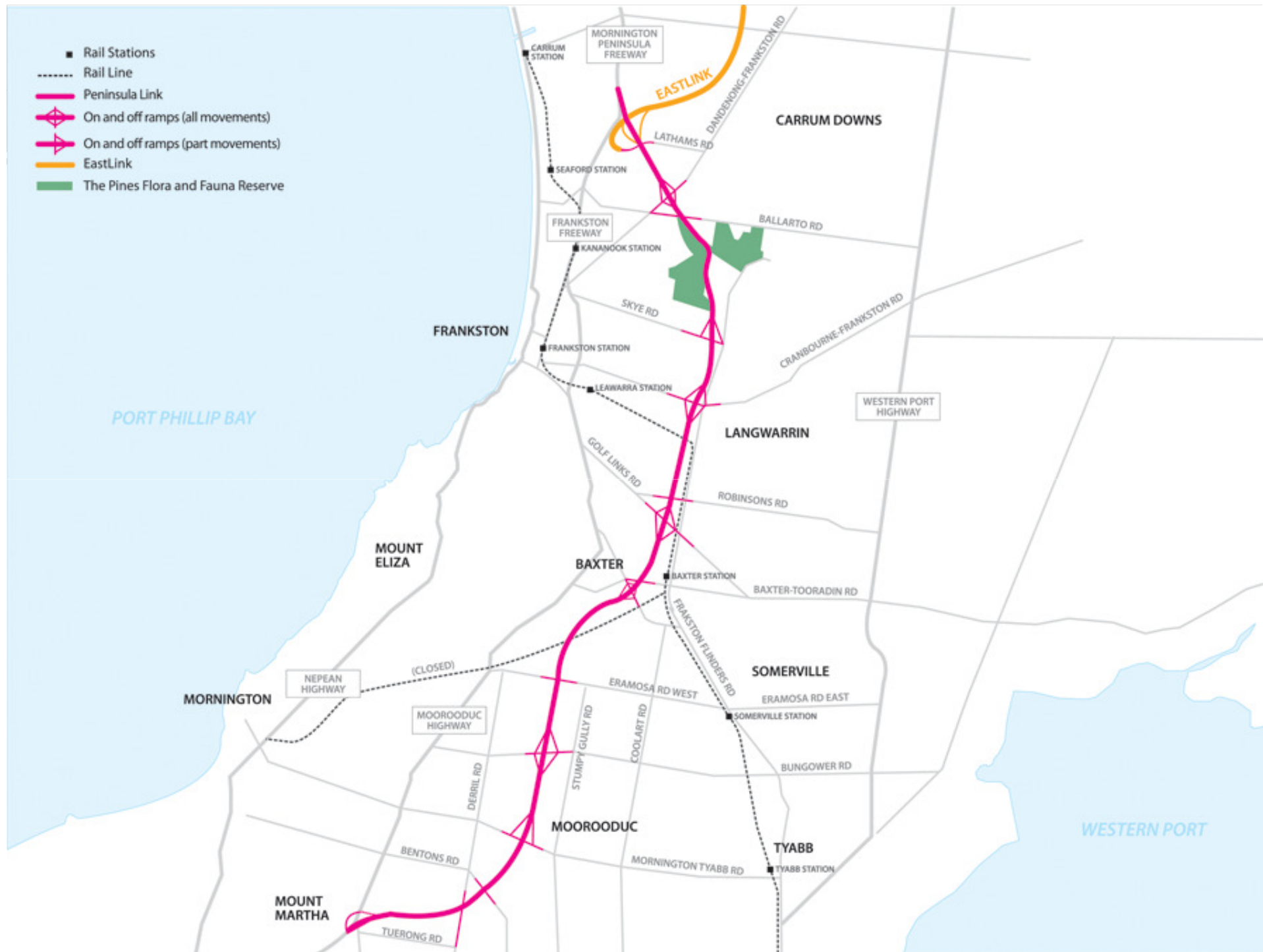

- Rail Stations
- Rail Line
- Peninsula Link
- ◆ On and off ramps (all movements)
- ▶ On and off ramps (part movements)
- EastLink
- The Pines Flora and Fauna Reserve

PORT PHILLIP BAY

FRANKSTON

CARRUM DOWNS

LANGWARRIN

BAXTER

SOMERVILLE

MOOROODUC

TYABB

WESTERN PORT

MORNINGTON

MOUNT ELIZA

MOUNT MARTHA

MORNINGTON PENINSULA FREEWAY

EASTLINK

CARRUM STATION

SEAFORD STATION

FRANKSTON STATION

LEAWARRA STATION

FRANKSTON FREEWAY

SKYE RD

GOLF LINKS RD

ROBINSONS RD

FRANKSTON FLINDERS RD

ERAMOSA RD WEST

MOOROODUC HIGHWAY

MOOROODUC

MORNINGTON TYABB RD

SOMERVILLE STATION

BUNGOWER RD

TYABB STATION

WESTERN PORT HIGHWAY

BALLARTO RD

CRANBOURNE-FRANKSTON RD

CRANBOURNE-FRANKSTON RD

ROBINSONS RD

BAXTER-TOORADIN RD

ERAMOSA RD EAST

BUNGOWER RD

TYABB STATION

CARRUM STATION

SEAFORD STATION

FRANKSTON STATION

LEAWARRA STATION

FRANKSTON FREEWAY

SKYE RD

GOLF LINKS RD

ROBINSONS RD

FRANKSTON FLINDERS RD

ERAMOSA RD WEST

MOOROODUC HIGHWAY

MOOROODUC

MORNINGTON TYABB RD

SOMERVILLE STATION

BUNGOWER RD

TYABB STATION

WESTERN PORT HIGHWAY

BALLARTO RD

CRANBOURNE-FRANKSTON RD

CRANBOURNE-FRANKSTON RD

ROBINSONS RD

BAXTER-TOORADIN RD

ERAMOSA RD EAST

BUNGOWER RD

TYABB STATION

CARRUM STATION

SEAFORD STATION

FRANKSTON STATION

LEAWARRA STATION

FRANKSTON FREEWAY

SKYE RD

GOLF LINKS RD

ROBINSONS RD

FRANKSTON FLINDERS RD

ERAMOSA RD WEST

MOOROODUC HIGHWAY

MOOROODUC

MORNINGTON TYABB RD

SOMERVILLE STATION

BUNGOWER RD

TYABB STATION

WESTERN PORT HIGHWAY

BALLARTO RD

CRANBOURNE-FRANKSTON RD

CRANBOURNE-FRANKSTON RD

ROBINSONS RD

BAXTER-TOORADIN RD

ERAMOSA RD EAST

BUNGOWER RD

TYABB STATION

CARRUM STATION

SEAFORD STATION

FRANKSTON STATION

LEAWARRA STATION

FRANKSTON FREEWAY

SKYE RD

GOLF LINKS RD

ROBINSONS RD

FRANKSTON FLINDERS RD

ERAMOSA RD WEST

MOOROODUC HIGHWAY

MOOROODUC

MORNINGTON TYABB RD

SOMERVILLE STATION

BUNGOWER RD

TYABB STATION

WESTERN PORT HIGHWAY

BALLARTO RD

CRANBOURNE-FRANKSTON RD

CRANBOURNE-FRANKSTON RD

ROBINSONS RD

BAXTER-TOORADIN RD

ERAMOSA RD EAST

BUNGOWER RD

TYABB STATION

CARRUM STATION

SEAFORD STATION

FRANKSTON STATION

LEAWARRA STATION

FRANKSTON FREEWAY

SKYE RD

GOLF LINKS RD

ROBINSONS RD

FRANKSTON FLINDERS RD

ERAMOSA RD WEST

MOOROODUC HIGHWAY

MOOROODUC

MORNINGTON TYABB RD

SOMERVILLE STATION

BUNGOWER RD

TYABB STATION

WESTERN PORT HIGHWAY

BALLARTO RD

CRANBOURNE-FRANKSTON RD

CRANBOURNE-FRANKSTON RD

ROBINSONS RD

BAXTER-TOORADIN RD

ERAMOSA RD EAST

BUNGOWER RD

TYABB STATION

CARRUM STATION

SEAFORD STATION

FRANKSTON STATION

LEAWARRA STATION

FRANKSTON FREEWAY

SKYE RD

GOLF LINKS RD

ROBINSONS RD

FRANKSTON FLINDERS RD

ERAMOSA RD WEST

MOOROODUC HIGHWAY

MOOROODUC

MORNINGTON TYABB RD

SOMERVILLE STATION

BUNGOWER RD

TYABB STATION

WESTERN PORT HIGHWAY

BALLARTO RD

CRANBOURNE-FRANKSTON RD

CRANBOURNE-FRANKSTON RD

ROBINSONS RD

BAXTER-TOORADIN RD

ERAMOSA RD EAST

BUNGOWER RD

TYABB STATION

CARRUM STATION

SEAFORD STATION

FRANKSTON STATION

LEAWARRA STATION

FRANKSTON FREEWAY

SKYE RD

GOLF LINKS RD

ROBINSONS RD

FRANKSTON FLINDERS RD

ERAMOSA RD WEST

MOOROODUC HIGHWAY

MOOROODUC

MORNINGTON TYABB RD

SOMERVILLE STATION

BUNGOWER RD

TYABB STATION

WESTERN PORT HIGHWAY

BALLARTO RD

CRANBOURNE-FRANKSTON RD

CRANBOURNE-FRANKSTON RD

ROBINSONS RD

BAXTER-TOORADIN RD

ERAMOSA RD EAST

BUNGOWER RD

TYABB STATION

CARRUM STATION

SEAFORD STATION

FRANKSTON STATION

LEAWARRA STATION

FRANKSTON FREEWAY

SKYE RD

GOLF LINKS RD

ROBINSONS RD

FRANKSTON FLINDERS RD

ERAMOSA RD WEST

MOOROODUC HIGHWAY

MOOROODUC

MORNINGTON TYABB RD

SOMERVILLE STATION

BUNGOWER RD

TYABB STATION

WESTERN PORT HIGHWAY

BALLARTO RD

CRANBOURNE-FRANKSTON RD

CRANBOURNE-FRANKSTON RD

ROBINSONS RD

BAXTER-TOORADIN RD

ERAMOSA RD EAST

BUNGOWER RD

TYABB STATION

CARRUM STATION

SEAFORD STATION

FRANKSTON STATION

LEAWARRA STATION

FRANKSTON FREEWAY

SKYE RD

GOLF LINKS RD

ROBINSONS RD

FRANKSTON FLINDERS RD

ERAMOSA RD WEST

MOOROODUC HIGHWAY

MOOROODUC

MORNINGTON TYABB RD

SOMERVILLE STATION

BUNGOWER RD

TYABB STATION

WESTERN PORT HIGHWAY

BALLARTO RD

CRANBOURNE-FRANKSTON RD

CRANBOURNE-FRANKSTON RD

ROBINSONS RD

BAXTER-TOORADIN RD

ERAMOSA RD EAST

BUNGOWER RD

TYABB STATION

CARRUM STATION

SEAFORD STATION

FRANKSTON STATION

LEAWARRA STATION

FRANKSTON FREEWAY

SKYE RD

GOLF LINKS RD

ROBINSONS RD

FRANKSTON FLINDERS RD

ERAMOSA RD WEST

MOOROODUC HIGHWAY

MOOROODUC

MORNINGTON TYABB RD

SOMERVILLE STATION

BUNGOWER RD

TYABB STATION

WESTERN PORT HIGHWAY

BALLARTO RD

CRANBOURNE-FRANKSTON RD

CRANBOURNE-FRANKSTON RD

ROBINSONS RD

BAXTER-TOORADIN RD

ERAMOSA RD EAST

BUNGOWER RD

TYABB STATION

CARRUM STATION

SEAFORD STATION

FRANKSTON STATION

LEAWARRA STATION

FRANKSTON FREEWAY

SKYE RD

GOLF LINKS RD

ROBINSONS RD

FRANKSTON FLINDERS RD

ERAMOSA RD WEST

MOOROODUC HIGHWAY

MOOROODUC

MORNINGTON TYABB RD

SOMERVILLE STATION

BUNGOWER RD

TYABB STATION

WESTERN PORT HIGHWAY

BALLARTO RD

CRANBOURNE-FRANKSTON RD





LINKING  
MELBOURNE  
AUTHORITY

# EastLink Interchange



# Project Planning

- Environment Effects Statement (EES) completed in mid 2009.
- Public exhibition (2008)
- Independent planning panel inquiry (2009)
- Minister for Planning's recommendations
- Development of the Pines Flora and Fauna Reserve Draft Master Plan.

# Timing

2008	Planning study for Peninsula Link completed
March 2009	Expressions of Interest invited
January 2010	Contract awarded to Southern Way
February 2010	Southern Way establishing team and offices
2010	Design
2010-2013	Construction
Early 2013	Open to traffic



# Who's involved?

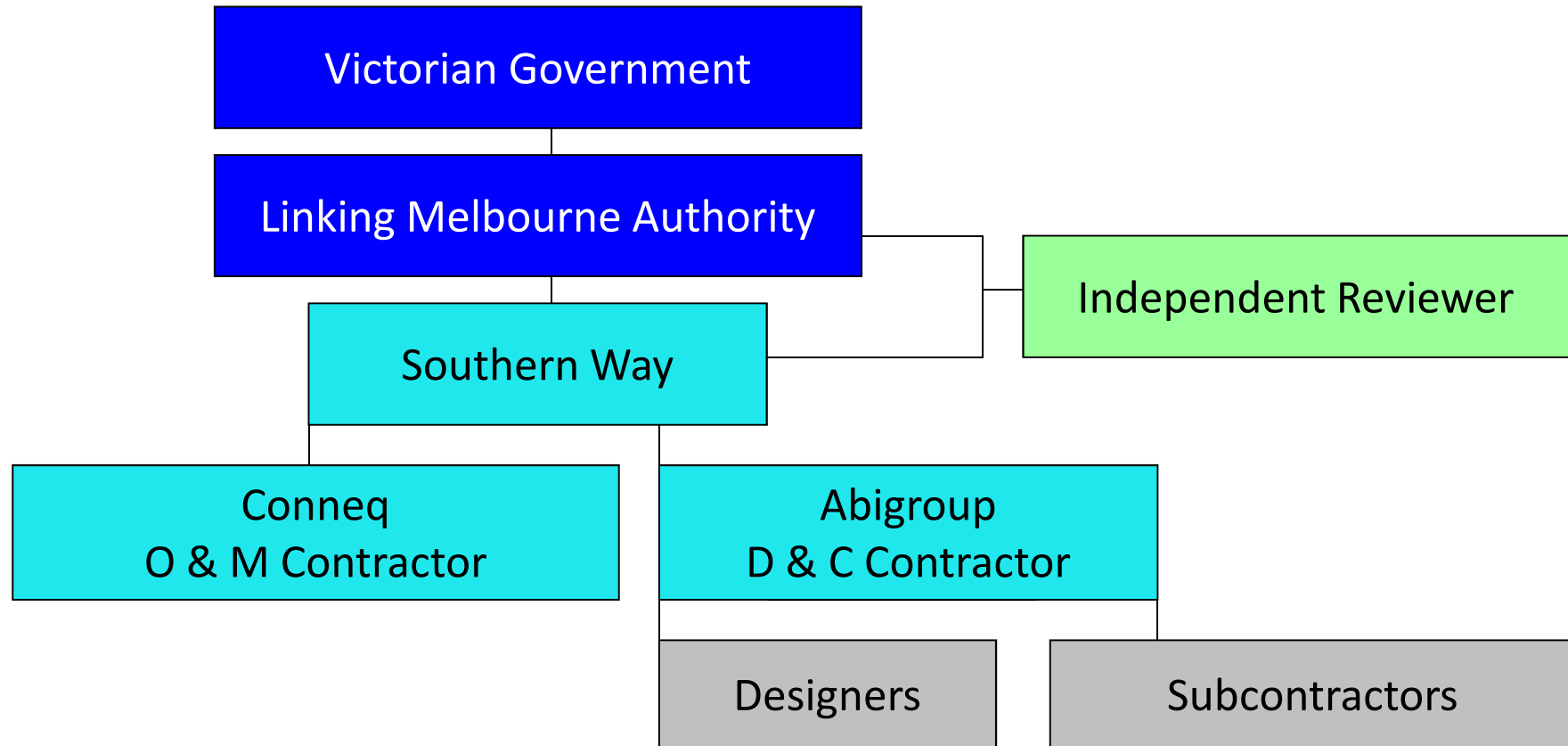

- Length – 27km
- 4 lane freeway
- 11 local road connections
- 38 bridges
- Around 3 million m<sup>3</sup> earthworks
- 18,000m<sup>2</sup> of retaining walls



# Local Road Connections

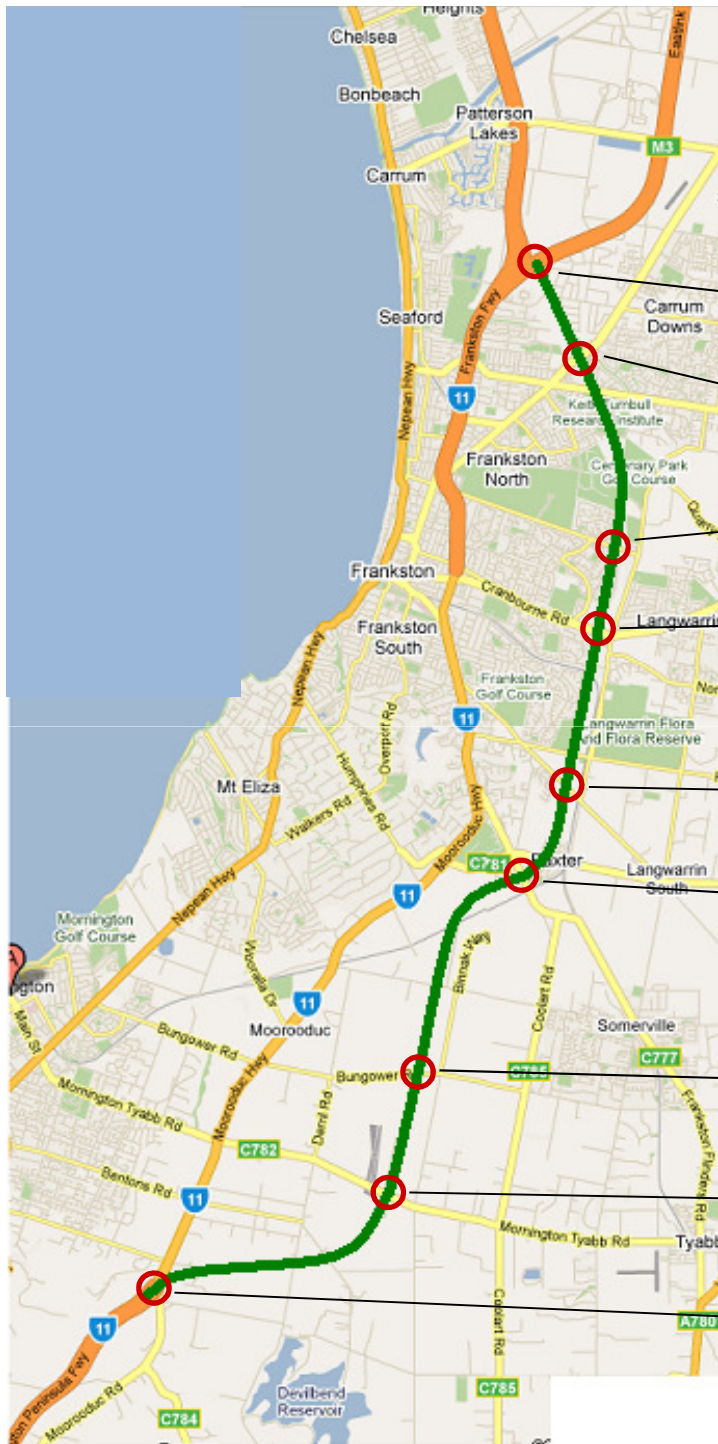

**EastLink & Mornington Peninsula Fwy**

**Frankston-Dandenong Rd**

**Skye Rd**

**Cranbourne Rd**

**Golf Links Rd**

**Frankston-Flinders Rd**

**Bungower Rd**

**Mornington-Tyabb Rd**

**Mornington Peninsula Fwy &  
Moorooduc Rd**

- 25km of new paths starting at Patterson River
- Designed to enhance connectivity
- Three bridges:
  - Thompsons Road
  - Frankston Freeway
  - over Peninsula Link near Stony Point Rail

- Integrated approach
- Public art linked to McClelland Gallery
- Extensive landscaping (1.5 million plants)
- Distinctive architectural features
  - Noise, light and retaining walls
  - Bridges
  - Landform

# Delivery model

- Not a toll road
- Availability Public Private Partnership
- 25 year contract following completion
- Key Performance Indicators
  - Traffic lane availability
  - Incident management
  - Asset maintenance

# Key Challenges

- EastLink Interchange
- Pines Flora & Fauna Reserve
- Westerfield
- Environmental Management





LINKING  
MELBOURNE  
AUTHORITY

# Environment Management

- Threatened Species Management Plan
- Southern Brown Bandicoot Management Plan
- Environment Management Strategy & Plans
- Extensive landscaping
- Native vegetation offsets
- Pines flora and Fauna Reserve revegetation



LINKING  
MELBOURNE  
AUTHORITY

# Community Engagement

- 24 hour community hotline 1300 453 035
- Public information displays
- 4D modelling
- Direct mail bulletins
- Info Hub
- Community Advisory Group
- Two public open days